



SouthSide

Early Childhood Center

Annual Report
- 2012 -

Nurturing. Educating. Inspiring. Since 1886.



SouthSide's mission

is to nurture, educate and inspire children and families in a diverse and inclusive environment, promoting healthy development and a strong foundation for success.



Nº6

MELTING POTS

cook up amazing communities.

Children Served

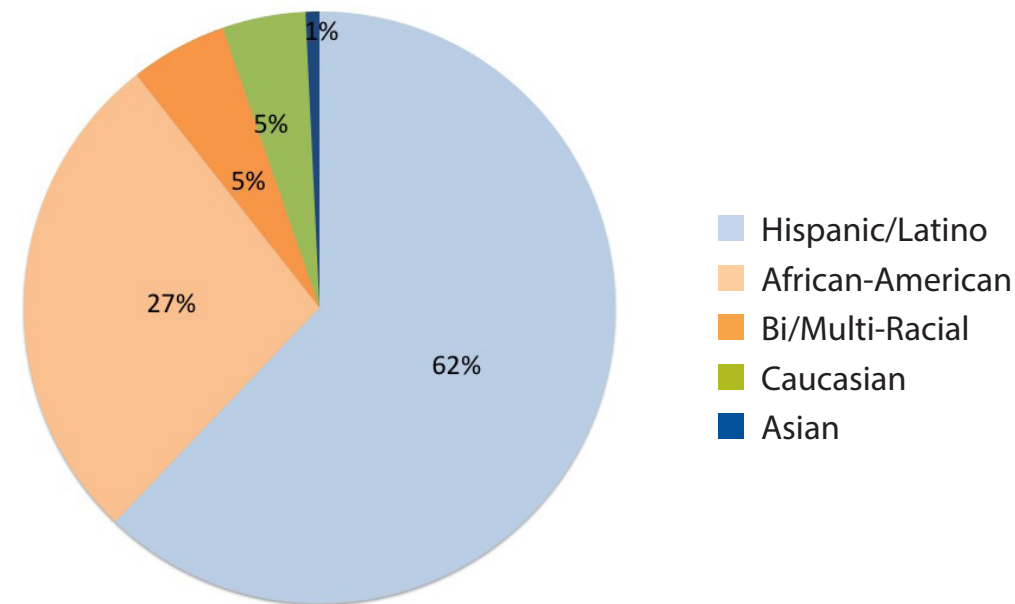

Family Income

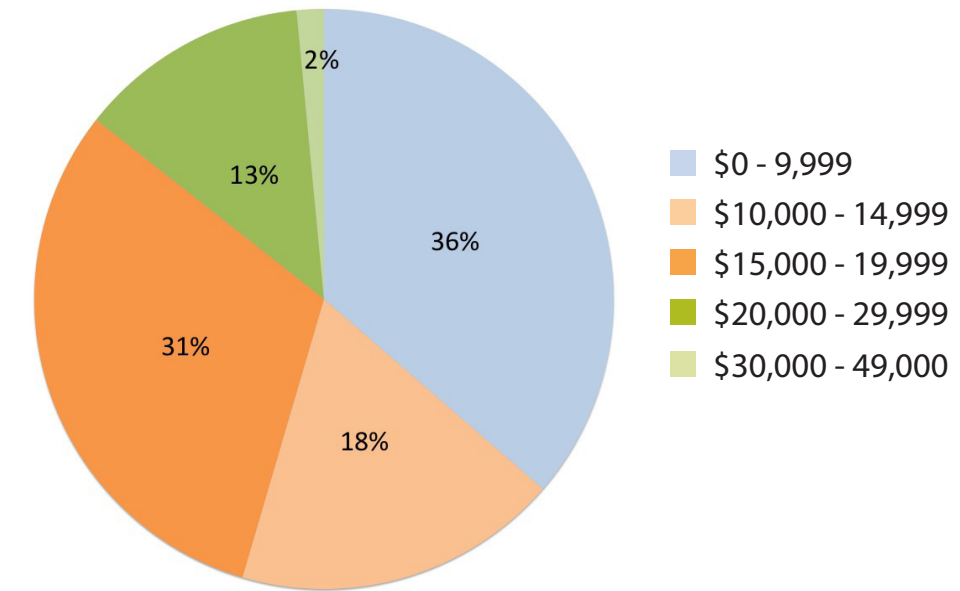

Developmental Delays

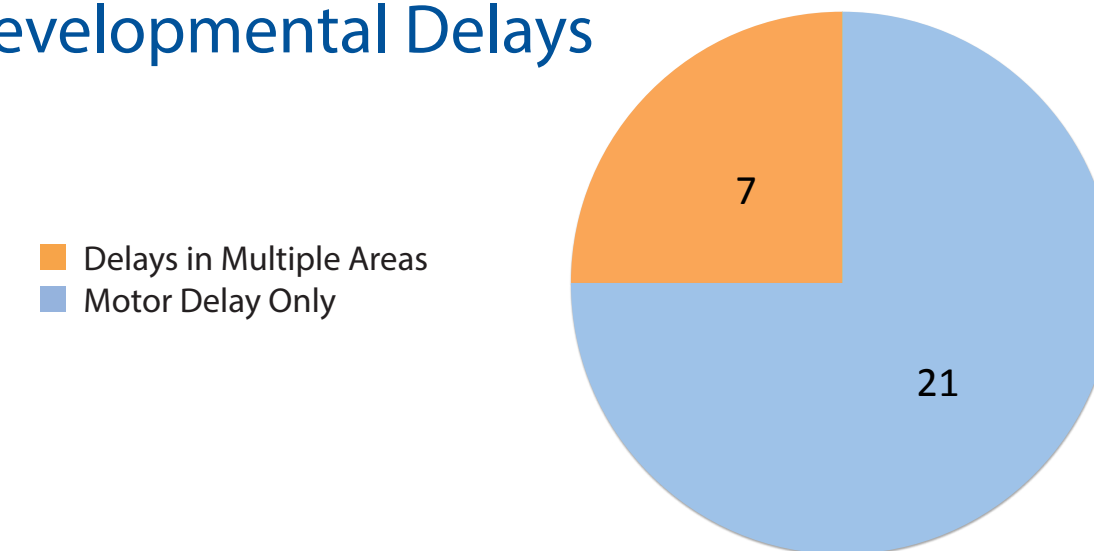

280hrs developmental therapy

speech and language, play, early childhood special education, physical and occupational

296hrs parent-teacher conferences and home visits



nurture.



educate.

2454hrs regular instruction

1 Training on car seat safety
from St. Louis Children's Hospital

1 8-week Nutrition Class
onsite provided by UMSL Expansion

2 family fun nights

7 parent meetings

Topics: child safety, rental insurance, appropriate child nutrition, landlord/tenant rights, appropriate child development, positive discipline and enrolling in kindergarten.

9 organizations represented

St. Louis City Dept. of Health, St. Louis College of Health Careers, Gene Slay Boy's Club, Catholic Charities Midtown, American Family Insurance, LAMP, Nurses for Newborns, Casa de Salud and Farmer's Insurance.



283 volunteers

92 on going volunteers

489 volunteer hours

6 corporate volunteer groups

255volunteer hours

9 student volunteer groups

532 volunteer hours

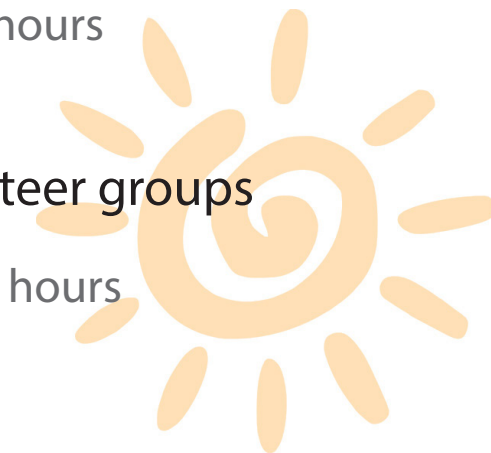

inspire.



EDUCATING OUR CHILDREN

today strengthens our community tomorrow.

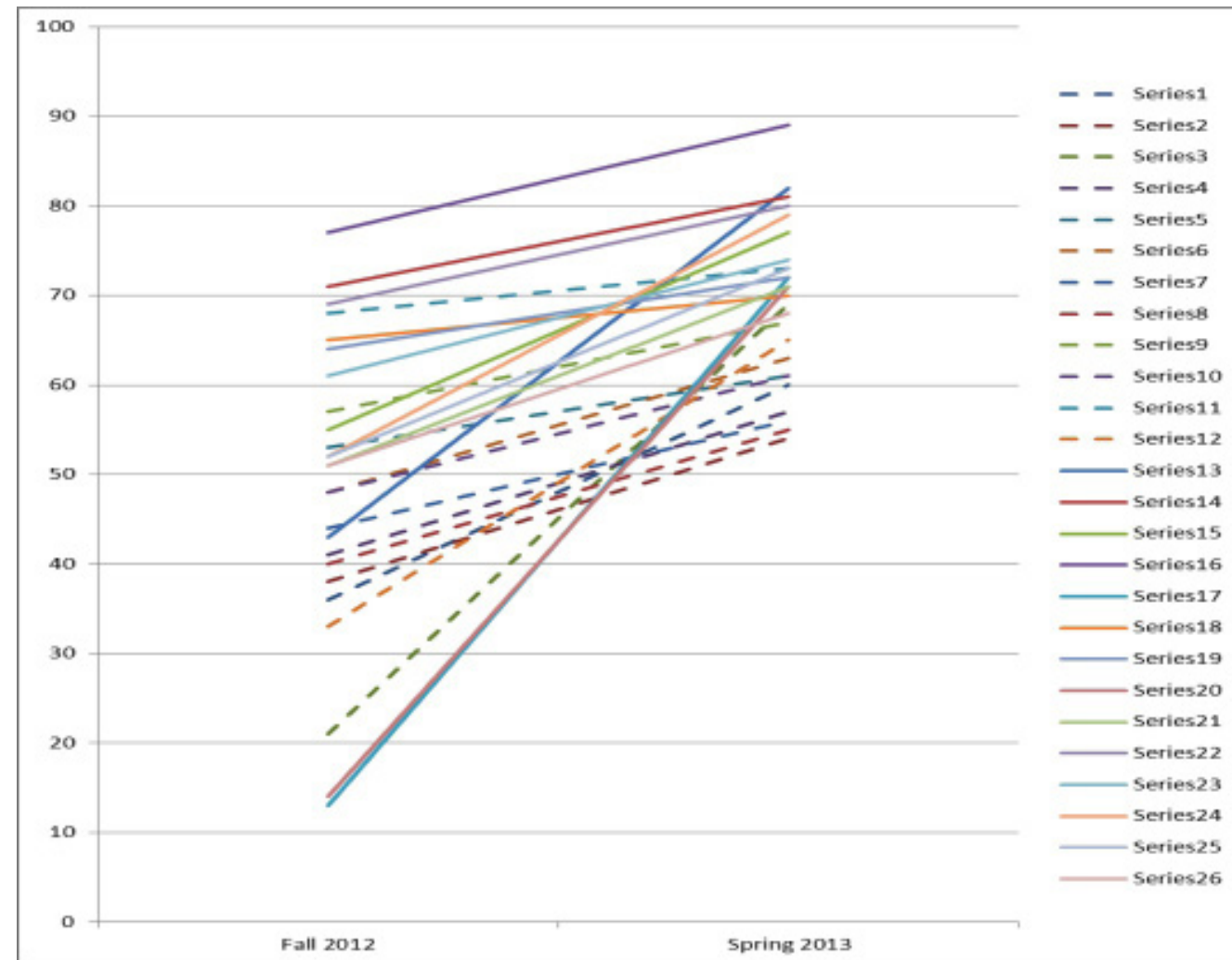

* Assessments include PRE-K DIAL-4 SCORES 2012-2013

2011-2012 Kindergarten Tracking Information:

- Includes: Information gathered by independent researchers through the University of Missouri, St. Louis
- Parents and teachers were surveyed
- Asked same questions: How well did child adjust to routines & school work, how well child formed relationships with peers and adults and how well the child is functioning academically?
- Teachers also asked: what screening tool they used at start of school year and asked to determine what level the child was at across areas at start of school year according to their tool

Parent and Teacher Response Rankings

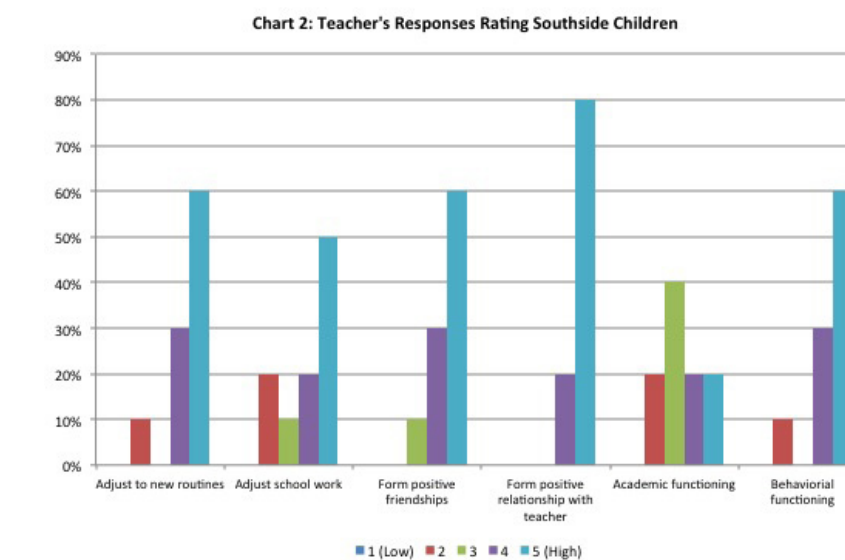
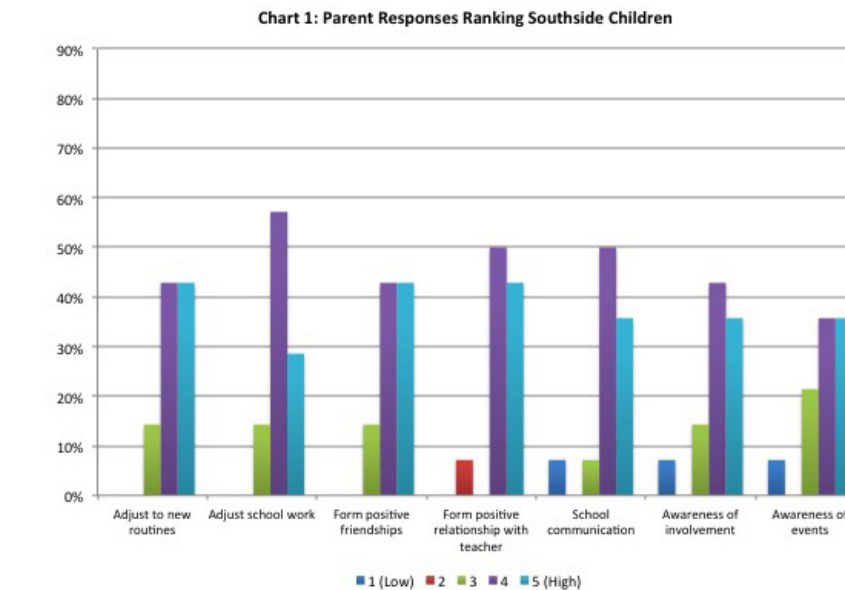

Financial Statement

Source of Funds

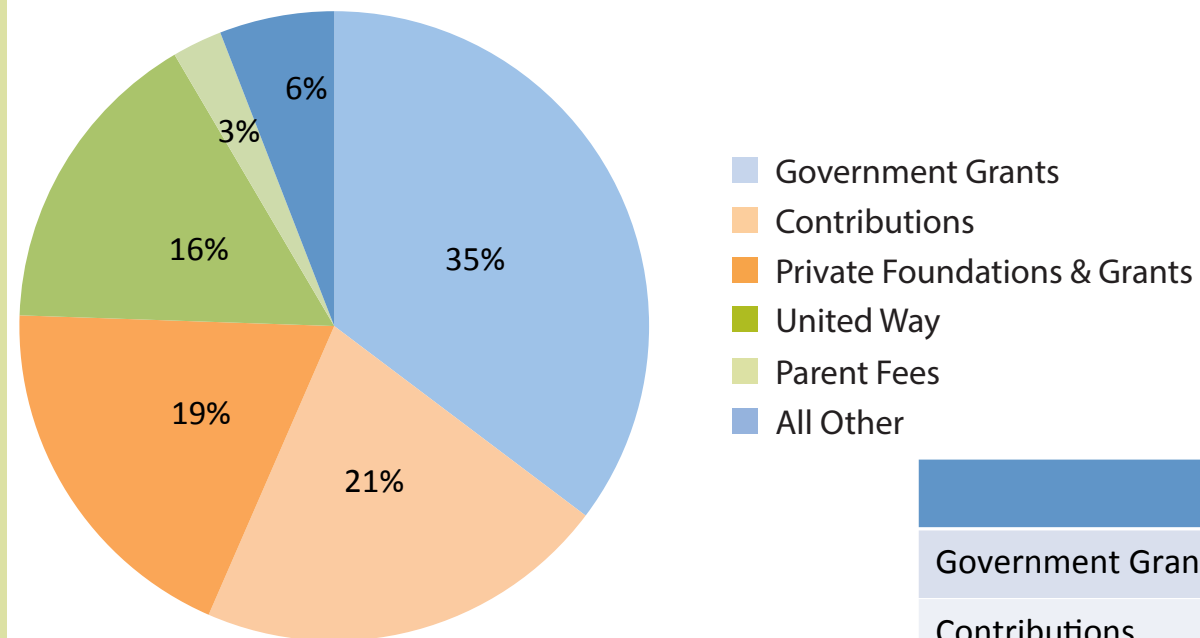

- Government Grants
- Contributions
- Private Foundations & Grants
- United Way
- Parent Fees
- All Other

	2012	2011
Government Grants	\$567,347	\$590,580
Contributions	\$375,807	\$355,698
Private Foundations & Grants	\$401,489	\$318,213
United Way	\$249,465	\$267,709
Parent Fees	\$22,894	\$43,017
All Other	<u>\$55,916</u>	<u>\$98,689</u>
TOTAL	\$1,672,918	\$1,673,906

Use of Funds

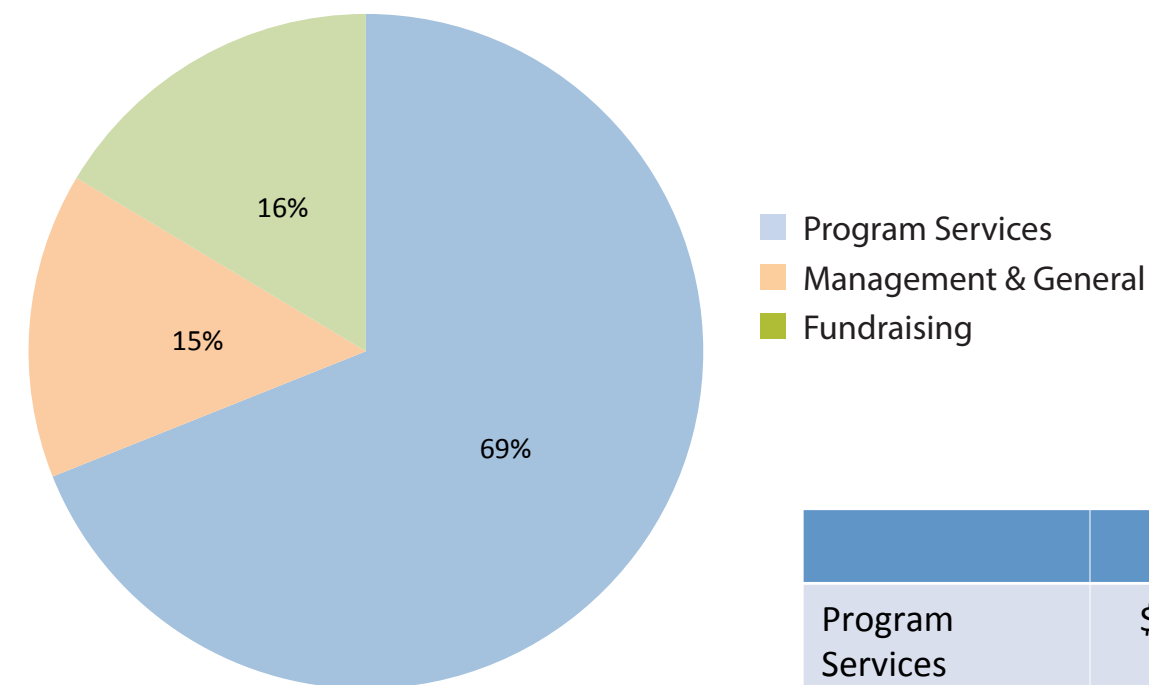

- Program Services
- Management & General
- Fundraising

	2012	2011
Program Services	\$1,125,336	\$1,075,493
Management and General	\$239,021	\$281,467
Fundraising	<u>\$267,866</u>	<u>\$216,925</u>
TOTAL	\$1,632,223	\$1,573,885

Excludes asset impairment and disposal loss



2012 Contributors



*Denotes Capital Campaign Gift
*+ Denotes Capital and Annual Gifts

Individuals

Abercrombie, Robert and Nina*+
Abraham, Jesse and Amy*
Adams, Carlton and Rhonda Carter
Adorjan, Joseph and Dianna*
Adorjan, Michael*
Anonymous*
Anthony A. Gonzalez-Angel, AIA*+
Arnzen, Diane M.
Asher, Gregory and Laura*
Augustin, Cathy and Mike Maskus*+
Bachmann, Don and Sue
Bain, Steven C.*
Baker, Dalton
Baringer, Donna
Barrett, Susan
Bartell, Wayne and Cindy*+
Barud, John P.*
Barzoff, Dave and Amy
Bates, Mark and Janet*+
Baugh, Peter
Bayer, Kathleen
Beaird, Amanda
Beardsley, Robert and Kara*
Becker, Harry
Bekele, Yohannes A Tilahun and Demi Y
Benner, Jon and Alice*
Bennett, Vince and Christina*+
Bennett, William R.
Berger, Robert and Willeyne
Berlinger, Fred L. and Dorothy
Beuerlein, John D. and Crystal L.*+
Bignall, Jan and Rich
Bilderback, Kip James
Blandford, Clinton and Susan*+
Blanton, Jeff and Jody
Blasingame, David*
Bock, Charles and Kelly*
Boofer, Randall and Cheryl
Borrowman, Leah Marie

Boswell, Mark and Deborah*
Boulton, Scot and Joanne*
Boustany, Rosemary
Boyd, Robert and Katherine
Boyer, Janet
Brasher, Celynda*
Brockmann, Peggy and Michael Salevouris*+
Brown, Mark and Kathleen
Brown, Roy W and Nancy
Bruns, Mark and Janet Oriatti
Buchan, Michael and Beth*+
Burke, Tim and Sandra*+
Burkholder, Kirby and Scott Lucht
Burrow, Robert C.*
Cadoret, Helen S.
Cahn, Paul and Elissa
Calcaterra, Loretta and Roy Taylor*+
Cannon, Robert*
Carlie, Mark and Marie*
Carlson, Ph.D., Vicki and John Bowen*+
Carns, Randy and Jennifer
Carrig, Patty*
Chambers, Patti
Cheatham, Nell
Cheli, Dave and Louise
Clark, Maxine and Robert N. Fox
Clark, Russell and Nancy
Clarke, William P. and Joan*+
Clevinger, Brian L. and Vicki A.*+
Collier, Molly
Collins, Phil
Colvis, Steve and Connie
Conners, Larry and Janet
Conway, Maureen A.*
Cordes, RJ and Marilyn*
Cotta, Carolyn and Glen*+
Coulis, Theophilos and Marlene*+
Cox, David and Janis*+
Crancer, Robyn
Cruzan, Elizabeth

Cudney, Chris*
Cunningham, Jim
D. Fleming, Richard C. and Sarah B. Smith
Daggett, Clark and Claudia
Dalín, Jorge Riopedre and Shera
Deeba, Norman and Michelle
Deffenderfer, Lori*
Degraaf-Velazquez, Julie and Edgar Velazquez
Del Carmen, Jim and Jen
Delgado, Andres R.
Denison, Andrea D.*
Dietrich, Nancy A.
Dodd, Jeff*
Dolan, Lisa and Shawn
Doyle, Majella
Drake, James R. and Kathleen M. Ryan*
Duncan, Molly*+
Dunkin, Cathy
Duvall, Verene and Amy*
Dyer, Wendy and Paul*+
Dynis, Jeff and Marian
Eberlein, Tim and Kim
Edwards, John and Janice*
Ellenhorn, Michael A. and Laura
Embleton, Matthew*
Enderle, Richard and Beth
Erdman, Bill and Jan*
Erman, Thomas and Elizabeth
Evans, Thomas and Judith
Fagan, John and Judith
Fagin, Matt
Fairbanks, Jeffrey R. and Laura*+
Farmer, John S and Jill
Feehan, Augusta T.
Fey, John R.*
Finke, Donald and Lisa
Fisher, Ronald K. and Jill
Fitzpatrick, Philip and Barbara*
Fitzsimmons, Michael and Kathleen
Flowers, Susan and Lawrence

Fogerty, Tim and Diane
Frantal, Tony and Susie
Frutiger, Lance
Gaan, Sally and Michael
Gaffner, Leslie and Virginia
Gaglio, Karen and Chris
Gallagher, James B. and Susan L.*
Galvin, Walter and Nancy
Gellman, Bob and Nancy R.
George, Elizabeth M. and Richard J. Baugh
Georgen, Michael and Nancy
Gierada, David S. and Lorie M.
Gilbert, Jane
Gocial, Tammy M. and Sandra Ray
Gordon, Joe and Jan
Gordon, Mary Jo and Steve Growcock*
Grace, Robert and Mary Cox*
Gravenhorst, Ted and Edna
Gray, Gary and Patricia*+
Greenbaum, Stuart*
Greer, James and Lorene E.*+
Greer, Lance and Erin*+
Gudeman, Greg and Nancy*
Gulley, Corey and Lora*+
Hageman, Todd and Heather*
Halley, Thomas and Sandra
Hans, Matthew and Monica
Hanson, Timothy L. and Sally H.
Hawk, Nancy
Henderson, Michael
Henson, Garry and Kathleen
Herberholt, Paulette*
Hesse, J. Christopher*
Hicks, Christopher and Gloria
Hillemeier, Perle F and Thomas P
Hoag, Jason and Lori
Hoagland, Craig and Jessie*
Hoagland, Gina and Lee*+
Hodge, III, Dee and Ann M. Petlin*
Hoef, Ted and Gail
Hoerr, Tom and Karleen
Hofman, Linda*+
Holstein, Jana and Julie
Holt, Paula

January 1, 2012 – December 31, 2012
Thank You to SouthSide Contributors!
Please call us at 314-865-0322 ext. 4109 with any omissions or corrections.

Hooker, Brenda*+
Horst, Alvin and Marilyn
Houston, Dave and Christine
Hoyne, Andrew and Janet
Huch, Jamie and Eli
Hunt, David and Carole M.
Hyde, Hughey and Sharon
Igoe, Jonathan W. and Sarah D.
Iskiwitch, Joel*
Isserman, David
Jacob, Keith
Jansen, Mark and Kathleen
Jestes, Monica and Jeffrey
Johnson, Craig*+
Johnson, Jeff and Carrie
Jones, Bob and Susan
Joyner, Dee
Justis, Glen and Peggy*
Kalishman, Diane and John*+
Kalishman, Nancy
Kanterman, Robert and Caryn Fine
Kaufman, Scott and Sharon*+
Keller, Greg and Tami
Kelly, Myles and Elaine
Kessen Lowell, Anne and Jeffrey Lowell, MD*+
Kirkpatrick, Philip and Jeannette
Kirsten, Gayle
Kittlaus, Jay Byrne and Anne
Klayman, Emily
Klocke, Mike & Beth
Knauf, Marian
Kopelman, Virginia*
Kortenhof, Althea*
Kotva, Dawn L.*+
Kotva, Gary and Denise
Kotva, Sarah
Kowalczyk, Cheryl and Keith
Kramer, Dennis and Linda*+
Kriete, Doug and Donna
Krueger, Andy and Sandy
Ladd, Peggy*+
Lahm, Jim and Liz*+
Landis, Susan and Ernest*
Lauer, Rick and Sue

Lawlor, Eddie and Betsy*+
Leeker, Karen S
Lenoir, Dominic and Rosalyn
Lewis, Hillard and Mary
Light, Lori L.*
Lightfoot, Sharon*
Lord, Robert and GERALYNN*+
Lowenhaupt, Charles and Rosalyn*
Luby, Timothy
Ludwig, Christine*
Lytle, Courtney J.
Mailhes, Michael and Tabby*+
Malkemus, William and Patricia M.
Mallmann, Paul*
Marr, Price*
Martin, John and Charlotte*+
Maschek, Kay
Massmann, Kevin
Mather, James L.
Matthes, Cathy and Gary
Matthews, Tad
Mays, Derek C. and Keia*
McCafferty, Cynthia*+
McCafferty, Thomas and Carol
McCarthy, Patrick
McCroskey, William and Julie*
McDonnell, Alicia
McDonnell, John F. and Anne M.*+
McDougall, Joan
McFarland, John and Karen
McFarland, Matthew
McFetridge, Andrew John
McGeehon, Nick and Martha
McLaren, Mark L. and Trudy
McLaren, Tim and Cathy
McLeod, Michael and Terry
McManus, Connie
Mellick, Kevin and Jenn Schwesig
Merlo, Jennifer A.*
Meyer, Zack
Meyers, Allan R and Nancy
Micketto, John and Virginia*
Miller, Amy Jo*
Miller, Christopher and Aisha



2012 Contributors



Miller, Joan and Patrick
Molitor, Adam and Kelley*
Monahan, Patrick
Morgenthaler, Bradley H. and Amy L.
Morrel-Franklin, Jeanne and Robert Franklin
Morris, Miles and Loreen
Morrow, Jon and Sarah
Morrow, Kenneth Charles
Mortland, Ryan*
Moschner, Sherry P. and Mark R.*
Moss, Amy K.*+
Moss, Becky
Mueller, Greg and Lisa
Mueller, Michael G.
Mueller, Wilma D.
Muniz, Raymond and Trina*
Murphy, Gary and Lisa
Murphy, Judith and Gerard
Myers, Sara
Nativi, Anne
Nauert, Paul and Suzanne*
Neubauer, Scott and Carolyn
Newman, Beth
Numerof, Rita E. and Mark Abrams
Oglesby, Peter and Tara*
Ommen, Mark and Christine
Ott, Harold J. and Madelyn A.
Owens, Kimberly R.
Padberg-White, Julie and Wayne White
Padberg, Carol*+
Pallmann, Linda*
Palmer, James and Vicki
Parsons, Phyllis A.
Pete, Horace L. Pete and Melva R.
Pfitzinger, Karen and John Kehoe, III*+
Pisarek, Gerald and Constance*
Pitts, Richard and Emily
Pohlmann, John and Mary
Porter, Matthew
Potratz, Howard
Powell, Sam and Carol
Prats, Jordi and Joanne*

Quinn, Patrick and Susan
Rahn, Gregg P. and Susan
Rahn, Joe and Megan Curts
Rauch, Cathy S.
Ray, James and Charlotte*
Raymer, Kathryn*
Rearden, William A. and Natalie*
Reed, Martha
Reeves, Courtney E.
Rehfeld, Andrew and Miggie Greenberg
Reim, Ronald
Reimelt, Kathy and Larry
Reinhold, Cheryl F.
Renfro, Jake and Chelsea
Richardson, Christopher P. and Wendy P.
Richert, Adam and Kelly
Ridley, William P. and Charlotte M.
Riney, Jason*+
Roberts, Lora
Roberts, Rick and Mary Ann
Roddy, Joe and Lisa
Roth, Peter and Milissa
Rubin, Jane and Jim*+
Sandy, Frank and Sally
Sauer, John and Kathleen
Sawyer, John
Scharff, Aaron and Darcell
Schawang, Elizabeth and Tom
Scheessele, Marc and Jennifer K
Schuette, Robert and Sheila
Schulz, Jason and Krystal
Schuster, Glen and Julie
Schwartz, H. Gerard and Sally
Schwartz, Richard and Diane
Scott and Julie Rahn
Segovia, Anna Marie
Seidensticker, David G. and Amy A.
Endrizal
Shaw, Dennis and Erin
Shelton, Brett
Shenoy, Surendra and Shalini*+
Sher, Mike and Amanda

Shipman, J. Philip
Shotton, Eric*
Shuter, Eli and Rennei J.
Smith, Howard and Donna
Smith, Richard and June
Snider, Kristie L.*
Solari, Joe*
Spence, Dale and Patricia Ruma-Spence
Spielberg, Andrew and Michelle
Spinner, Tom and Lisa
Stanton, Marsha
Starkey, Chris and Gale
Starr, Steve and Jill
Steinway, Linda and John
Steward, David and Thelma*
Stivers, Sue
Suda, Joe and Joan
Sullivan, Dan and Anita*
Swan, Mary*+
Tang, Mark W Eggert and Julia
Tapscott, Kay*
Teitelbaum, Steve and Marilyn*
Tennell, Millicent
Tennell, Morgan
Thiele, Ellette
Thiele, Sally and Barrett*+
Thomas, David J. and Angela D.
Thomas, Stuart and Barb
Thomas, Ted and Jennifer
Thomas, Valerie*
Thomeczek, Jay*+
Thompson, William and Nancy*
Toder, Spencer*
Trau, I Keith and Valerie
Triska, Roland and Kelly
Tschudy, Robert and Jane
Turmelle, Yumi
Turner, Genevieve*+
Tynan, Laura A. and Timothy*
Usher, James and Mary*+
Voss, Thomas and Carol
Walker, Kimberly

Wallace, Corene E
Wallace, Sheles
Ward, Daryl and Keyla*
Warner, Rob and Jill*+
Warshaw, Henry and Susan*
Wasserman, Rob and Renee
Watkins, Lori A.*
Webb, Marian and Steven*+
Webber, Hank and Christine Jacobs
Weiler, Margaret*
Weisbrod, Abigail S.
Weisbrod, Michael W. and Richelle G.*+
Weiss, Michael and Carolyn
Wellen, Jason R.
Welsh, Timothy S. and Phoebe P.
Werner, Linda and Peter
Werstak, Susan
Whalen-Misselhorn, Mark Misselhorn and Maggie
White, Kevin F. and Andrea M.
White, Kimberly E.
Whiteley, David and Donna*
Wilhelm, Richard and Sue
Williams, Bruce A. and Patricia S.*+
Williams, Carla Marie*
Williamson, Keith
Winter, Richard L. Winter and Kathryn A.
Wittwer, Arthur and Mary Susan
Wittwer, Katy and Joe
Wofsey, Daniel and Carol
Wolff, Patricia and Michael*+
Wright, Philip and Susan
Yates, Worth*
Young, Larry and Nancy*+
Young, Phyllis
Ziegelman, Mary*

Corporate/Business Donors

Alvery Bartlett Group
Ameren Corporation*+
Anheuser Busch
Areva, Inc.*
Bank of America
Bank of America Matching Gifts Program*
BJC Health Care
Boeing Company
Brown Smith Wallace, LLC*

Burns & McDonnell*
Cardinal Gutter and Window Cleaning Service
CCA Global Partners
Centene
Centene*
Central District Alarm
Coates Field Services, Inc.*
Collaborative Strategies, Inc.
Curves
Edward Jones
Edward Jones*
Electric Power Systems International Inc.*
Emerson
Emerson*
Express Scripts
Gateway EDI
IFF
Major Brands, Inc.
Maritz*
MB Consulting Group
McCormack Baron Salazar, Inc.
National Electric Coil*
Nestle Purina PetCare*
Paric Corporation*
Parker Almond, Inc. dba Parkers Table @
Oakland & Yale*
Peabody Energy
Price Technology Group
Rottler Pest and Lawn Solutions
Rubin Brown LLP
Tabor Plastics Company
The Arbor Group, Inc.
Wal-Mart Foundation*
Walter Knoll Florist
World Wide Technology, Inc.*
Wright Tree Service, Inc.*

Foundations

Anonymous*
Barbara A. McCafferty Family Foundation*
Build-a-Bear Workshop Foundation
Cardinals Care
Commerce Bancshares Foundation (St. Louis)
Daughters of Charity Foundation of St. Louis
Deaconess Foundation
Enterprise Holdings Foundation

Graybar Foundation*
Greater Saint Louis Community Foundation
Herman T. and Phenie R. Pott Foundation
J. E. and L. E. Mabee Foundation, Inc.*
John R. Goodall Charitable Trust
Leo R. Buder Foundation Trust
Lutheran Foundation of St. Louis*
MasterCard International Matching Gifts*
McFamily Charitable Foundation
Missouri Foundation for Health
Old Newsboys Day
Pacific Life Foundation
Pettus Foundation
Pfizer Foundation Matching Gifts Program
Philpott Family Foundation*
Spirit of St. Louis Women's Fund
St. Louis Unitarian Foundation for Children
Tacony Family Foundation
The Bellwether Foundation, Inc.*
TJX Foundation, Inc.
Trio Foundation of St. Louis*
U.S. Bancorp Foundation
Union Pacific Corporation
Variety the Children's Charity of St. Louis
Viola J. Reynolds Trust
Wells Fargo Foundation Educational
Matching Gift Program
William T. Kemper Foundation*

Organizations

American Legion Ladies Auxilliary
City of St. Louis
Ethical Society of St. Louis Tuesday
Women's Association
Eliot Unitarian Chapel*
Hutterthal Mennonite Church
Ladue Chapel Women's Association
MO Dept. of Economic Development
Sisters Of St. Joseph Of Carondelet
St. Louis Alumnae Association of Kappa Delta Sorority
The Village Academy
USA Funds
Women's Alliance First Unitarian Church



2012 Contributors



In-Kind

Adams, Carlton and Rhonda Carter
Ameren Corporation
American Family Insurance Co.
American Girl
Ameristar Casino St. Charles
Annunciation Catholic Church
Arco Hair Company
Armstrong Teasdale
Asfaw, Meseret
Assistance League of St. Louis
AT&T Pioneers
Bank of America
Banner Cleaners
Bartell, Wayne and Cindy
Bauer, Maggie and Donna Cook
Baxter Gardens
Bentley Studio,
Berkadia Commercial Mortgage
Beuerlein, John D. and Crystal L.
Big Shark Bicycle Company
Blueberry Hill/Pin-Up Bowl
Bonhomme Presbyterian Church Circle 6
Boofer, Randall and Cheryl
Botanicals Design Studio
Broadway Oyster Bar
Brockmann, Peggy and Michael Salevouris
Build-a-Bear Workshop Foundation
Burke, Tim and Sandra
Burnett, Shelley
Business Connections Consulting
Caleco's Bar & Grill
Carlson, Ph.D., Vicki and John Bowen
Casino Queen
Cattoor Consulting & Associates, LLC
CCA Global Partners
Chase Park Plaza Cinemas
Checkered Cottage
Cheesecake Factory-Chesterfield
Chesterfield Athletic Club
CJ Muggs

COCA
Coffee Cartel
Collaborative Strategies, Inc.
Collinger, Doug and Allison
Commerce Bank
Community Christian Church
Community School
Costco South County
Costco Wholesale
Cotta, Phil A. and Stephanie
Craft Alliance
Crowne Plaze St. Louis Airport
Cruz, Elitania
Curves
Curves for Women
Disney Resorts
Drury Hotels
Duff's Restaurant
Duncan, Ellen
Duncan, Molly
Duvall, Verene and Amy
Eagle Springs Golf Course
Eleven Eleven Mississippi
Elmwood Golf Course
Ezulwini Game Lodges
Fabrication Arts Center
Family Connections, LLC
Favazza's Restaurant & Catering
Feld, Brian and Kimberly
First Watch Restaurants, Inc.
Flynn Park Elementary - PTO
Folk, Karen and Mike
Garden Heights Nursery, Inc.
Gateway Greening
George, Doud and Heidi
George, Elizabeth M. and Richard J. Baugh
Gherardini, Suzanne
Ginger & Mary Ann Boutique
Goodson, June
Gordon, Joe and Jan
Grant's Farm
Gray, Gary and Patricia

Green Mountain Coffee Roasters
Griffin-Hatcher, Natasha
Guido's Pizzeria & Tapas
Gulley, Corey and Lora
Gus' Pretzel Shop
Hall, Harriet
Hanses, Judith
Hanses, Nancy
Hanson, Timothy L. and Sally H.
Headley, Shannon
Henderson, Michael
Herrick, James and Ginny
Heyman, Ruth
Hoagland, Gina and Lee
Hock, Elliot A
Hodak's Restaurant & Bar
Holderness, Brian
Holiday World & Splashin' Safari
Houston, Dave and Christine
Hungry Mother
Hurd, Helen
Husch Blackwell
Infinity Laser Hair Removal & Skin Rejuvenation
Inn St. Gemme Beauvais
J.M. Interiors
Jacob, Keith
Kakao Chocolate
Kalishman, Diane and John
Kaufman, Scott and Sharon
Kennelwood Pet Resorts
Kotva, Dawn L
Kotva, Gary and Denise
Ladd, Peggy
Lakeshore Learning Materials
Landmark Theatres
Lopez, Dawn Hogan
Major Brands, Inc.
Martin, Anthony and Mary Carter Martin
Maryville University
McFarland, Matthew
McGurk's
McLaren, Mark P.

Melanie's
Missouri Botanical Garden
Missouri History Museum
Moss, Amy K.
Moye Sports Associate, Inc.
Museum of Transportation
NewSpace
O'Connell's Pub
Oakville High School
Oellerman's Market
Pietro's Restaurant
Pilates - Yoga Center of St. Louis
Pilates + Yoga Studio
PJ's Tavern
Plowsharing Crafts
Pomme Restaurant
Preston Salon
Purk, Jennah
Ramirez, Mike and Bindi
Rawlings
Riney, Jason
Saint Louis Philharmonic Orchestra
Santa Bob
Sauer, Chris
Schawang, Elizabeth and Tom
Sheldon Concert Hall and Art Galleries
St. Catherine Laboure Parish
St. Gabriel the Archangel School
St. Louis Alumnae Association of Kappa Delta
Sorority
St. Louis Blues
St. Louis Brewery - Schlafly Beer
St. Louis Cardinals LLC
St. Louis Rams
St. Louis Science Center
St. Louis Symphony Orchestra
Stages St. Louis
Strauss Peyton
Studio 2108 - LLC
Studio Branca
Sunset Hills Golf Course & Banquet Center
The Lifestyle Center
The Magic House
The Porch
The Village Academy
TLC for Kids Nanny & Childcare Services
Tower Tee Golf Complex

Toys R Us
U-Haul
Upper Limits, Inc.
Vilberg-Victor Co, Inc. Troop 671
Vino Vitae Gourmet Wine Shop
Wacky Warriors
Ward, Dorothy
Weibley, Daniel
Wicker, Robert
Wiese, Greg

Memorials

In memory of Lenore Edwards
Adams, Carlton and Rhonda Carter*
Bartell, Wayne and Cindy*
Cotta, Carolyn*
Duncan, Molly*
Dyer, Wendy and Paul*
Gray, Gary and Patricia*
Moss, Amy K.*
Rubin, Jane and Jim*
Hoagland, Gina and Lee*

In memory of Aunt Stella
Cotta, Carolyn and Glen*
Dyer, Wendy and Paul*

In memory of Bob Power
Cotta, Carolyn and Glen*

In memory of Diana Morrison
Cotta, Carolyn and Glen*

In memory of Elizabeth Howe
Howe, Bud*

In memory of Grant Hovannisian
Brown, David and Marguerite*
In memory of Agnes and John Fogg
Porter, Laurie and Thomas

In memory of John Fogg
Beasley, Floyd T.
Beasley, Steve and Connie
Concordia Publishing (Bruce Kintz)

Cotta, Carolyn and Glen*
Gornet, John and JoAnn
Housby, Kelly and Patricia
Kessen Lowell, Anne and Jeffrey A. Lowell, MD
Korte, Charles and Christine
Meckfessel, Janis
Pennington, Gwendolyn
Sargent, JoAnn
Williams, Shirley Ann

In memory of Kitty Kaufman
Cotta, Carolyn and Glen*

In memory of Mrs. Ramirez
Cotta, Carolyn and Glen*

In memory of Virginia Luetje "Banjo Ginny"
Cotta, Carolyn and Glen*

In memory of Dr. L.B.M. Joseph
Kessen Lowell, Anne and Jeffrey A. Lowell, MD

In memory of Grace Lillian Longendyke
Cain, Carol and Casey

In memory of Hazel's father
Oldham, Debbie and Faith

In memory of Julie Connell
Connell, James J.

In memory of Karen Rice
Boustany, Rosemary

In memory of Kathleen Jamboretz
Cotta, Carolyn and Glen
In memory of Marty Wheeler
Cotta, Carolyn and Glen
Hoagland, Gina and Lee
Kalishman, Diane and John
Rubin, Jane and Jim

In memory of Lee Meyer
Kessen Lowell, Anne and Jeffrey A. Lowell, MD
Cotta, Carolyn and Glen



2012 Contributors



[In memory of Margaret Jane Love](#)
Hanson, Timothy L. and Sally H.
In memory of Sharon Salveter
Salveter III, Theodore and Becky



[In memory of Wendell Davis](#)
Cotta, Carolyn and Glen

Tributes

[In honor of Tim Burke's 2012 Ultra-Marathon
in Death Valley](#)

Ashworth, Brian*
Bates, Mark and Janet*
Becker, Sarah*
Booher, Nancy*
Boustany, Rosemary*
Boyd, Robb*
Burke, Bob and Rosemary*
Burrow, Robert C.*
Carns, Randy and Jennifer*
Castro, Dianna*
Corn, Lori*
Cotta, Carolyn and Glen*
Crawford, Judith Kessen*
Daggett, Clark and Claudia*
Dantas, Laurel and Gautam*
Deiters, Amy*
Donahue, Jim*
Duncan, Molly*
Dyall, Ian Howard*
Dyer, Wendy and Paul*
Fitzgerald, Cynthia and Matthew*
Frost, Gerald P*
Gregorek, Jana M.*
Gresham, JD*
Herron, Michael J*
Homer, Neil*
Huelsmann, Sheri*
Johnson, Andy*
Johnson, Eric and Christine*
Kalishman, Diane and John*
Kersting, Tom and Laura*
Kessen Lowell, Anne and Jeffrey A. Lowell, MD*
Knauf, Marian*

Kotva, Dawn L*
Krekeler, Jim*
Ladd, Peggy*
Lawler, Ben*
Leonard, Jeanette*
Link, Angela*
Mayer, Jeremy Kenneth*
Mehta, Megan*
Meyers, Allan R and Nancy*
Mier, John R*
Mills, Patsy*
Mink, Sharon*
Mosbacher, Jim and Merry*
Moss, Amy K.*
Mundy, Michael J*
Nichols, Mary Ellen*
O'Toole, Shea E*
Okwuraiwe, Charles Chike and Vanessa*
Prestcote, Simon*
Priest, Andrea*
Reed, John and Denita*
Richards, Julia*
Robinson, Jeffrey*
Root, Michael and Molly*
Runyan, Kristin*
Seifert, Stephen and Diana*
Shaughnessy, Fes*
Shuman, Rose S*
Stolz, Scott*
Stores, David Bruce*
Tate, Kelly*
Thompson, Kristie S*
Williams, Bruce A. and Patricia S.*
Wilson, David C*
Woltz, Michael*
Wombacher, Mark*
Wright, Cheryl M*

[In honor of Vance and Linda Hodge](#)
Hodge, Kenneth and Martha*

[In honor of Carolyn Cotta](#)
Glass, Henry and Jean*
Hanson, Timothy L. and Sally H.
Goetz, Jean

[In honor of Glen and Carolyn Cotta](#)
Cotta, Phil A. and Stephanie
Kaufman, Scott and Sharon*

[In honor of Glen Cotta on Father's Day](#)
Kaufman, Scott and Sharon

[In honor of Carolyn Cotta and
Kitty Kaufman on Mother's Day 2012](#)
Kaufman, Scott and Sharon

[In honor of Carolyn Cotta's
Women of Achievement Award](#)
Barnard, Myky C. and Robert B.
Malkemus, William and Patricia A.
Pftzinger, Karen and John Kehoe, III

[In honor of Carolyn Cotta's Drury Distinguished
Alumnae Community Service Award](#)
Hanson, Timothy L. and Sally H.

[In honor of Carol Voss' 2012 Women of
Achievement Award in Community Betterment](#)
Boyce, Gregory H. and Lisa
Dudukovic, Mike and Jud

[In honor of Dr. Jeffrey and Anne Lowell, Drs. Surendra
and Shalini Shenoy, Dr. Majella Doyle, Dr. Jason Wellen,
Drs. Clare Ridley and Yiping Lin, Dr. and Mrs. Tim
Eberlein and Dr. and Mrs. Gregorio Sicard](#)
Chapman, Will and Marty*

[In honor of Genevieve Turner](#)
Anonymous*

[In honor of Katy Wittwer](#)
Graslaub, Tom and Cheryle*

[In honor of David Lang and Phil and Amy Stone](#)
Hoagland, Gina and Lee*

[In honor of Anne and John McDonnell](#)
James, Holly
Rogers, Chris and Catherine M
Stevens, Gregory and Marcella

[In honor of John McDonnell](#)
The Boeing Company

[In honor of Elizabeth Collinger's Bat Mitzvah](#)
Barnett, Thomas and Diana
Feuer, Carol F
Fulton, Alma
Goeser, Julee Hawk
Hawk, Alice C
Hawk, Carole F
Hawk, Marcia S
Melcher, Nicole
Mueller, Constance A
Rosen, Sherrill L
Soper, Don and Betty
Talbot, Mary M
Tao, Mary F
Wilk, Joan A

[In honor of Amy and Jason Wellen](#)
Shenoy, Surendra and Shalini

[In honor of Anne Kessen Lowell](#)
Sandler, Faith and Michael Holohan

[In honor of Augusta Feehan](#)
Kessen Lowell, Anne and Jeffrey A. Lowell, MD

[In honor of Cindy Bartell's
work on SouthSide's Board](#)
Hanson, Timothy L. and Sally H.

[In honor of Cynthia McCafferty](#)
Cohen, Laura T.

[In honor of Dan Wofsey](#)
McLaughlin, Robert and Lisa

[In honor of Derek Mays](#)
Gallant, Steve

[In honor of Dr. Majella Doyle](#)
Shenoy, Surendra and Shalini

[In honor of Dr. Miggie Greenberg](#)
Torretta, Thomas J. and Susan A.

[In honor of Dr. Susan Pitt](#)
Shenoy, Surendra and Shalini

[In honor of Erin Maynard](#)
Shenoy, Surendra and Shalini

[In In honor of Jeff and Anne Lowell](#)
Shenoy, Surendra and Shalini

[In honor of Sarah Matson](#)
Shenoy, Surendra and Shalini

[In honor of Michaeline Woods](#)
Shenoy, Surendra and Shalini

[In honor of Neeta and Akshay Vaccharajani](#)
Shenoy, Surendra and Shalini

[In honor of the Chapman Family](#)
Shenoy, Surendra and Shalini

[In honor of the Lin Family](#)
Shenoy, Surendra and Shalini

[In honor of Hank Webber and Chris Jacobs](#)
Rehfeld, Andrew and Miggie Greenberg

[In honor of Kent and Judy Mueller's
50th Wedding Anniversary](#)
Powell, Sam and Carol

[In honor of Peggy Ladd](#)
White, Leon

[In honor of Wendy Dyer and Mark Bates](#)
Kessen Lowell, Anne

[In honor of Christopher Miller](#)
Gallery Motor Company

[In honor of Diane Kalishman](#)
Kissam, Luther and Kathryn

[In honor of Amy Moss](#)
McFamily Charitable Foundation

Officers and Directors

Executive Director

Anne Kessen Lowell

Board Officers

Amy Moss
President

Peggy Ladd
Vice President

Tim Burke
Secretary

Jason Riney
Treasurer

Board Members

Rhonda Adams

Cindy Bartell

Carolyn Cotta

Molly Duncan

Brendan Fahey

Astrid Garcia

Gary Gray

Lora Guley

Michael Henderson

Dawn Kotva

Cynthia McCafferty

Danielle McPherson

Mark McLaren
Past Board President

Falencia Moore

Mike Ramirez

Kelly Richert

Jim Rubin

Jennifer Scheessele
Steven Stone

Rob Warner

Katy Wittwer

